

Peabody Museum Renovation and Addition KGL Code Upgrade Construction Progress Town Hall 12/8/21

Peabody Museum addition and renovation milestones

Construction milestones

- Peabody/KGL bridge removal complete: 9/30/21
- Peabody window replacement began: 10/15/21
- Peabody addition steel complete: 12/1/21
- New roof for Sachem wing start: 12/6/21
- North elevation curtain wall start: 12/15/21
- New addition timber framing begins: 2/1/22
- ESC elevator offline: 2/1/22
- ESC elevator piston drilling: 3/1/22
- Third-floor mechanical room roof: 3/11/22
- Peabody addition exterior watertight: April 2022
- Dismantle tower crane: June 2022
- Landscaping start: August 2022
- Construction project complete: December 2022
- Exhibit installation begins: January 2023



Project site logistics

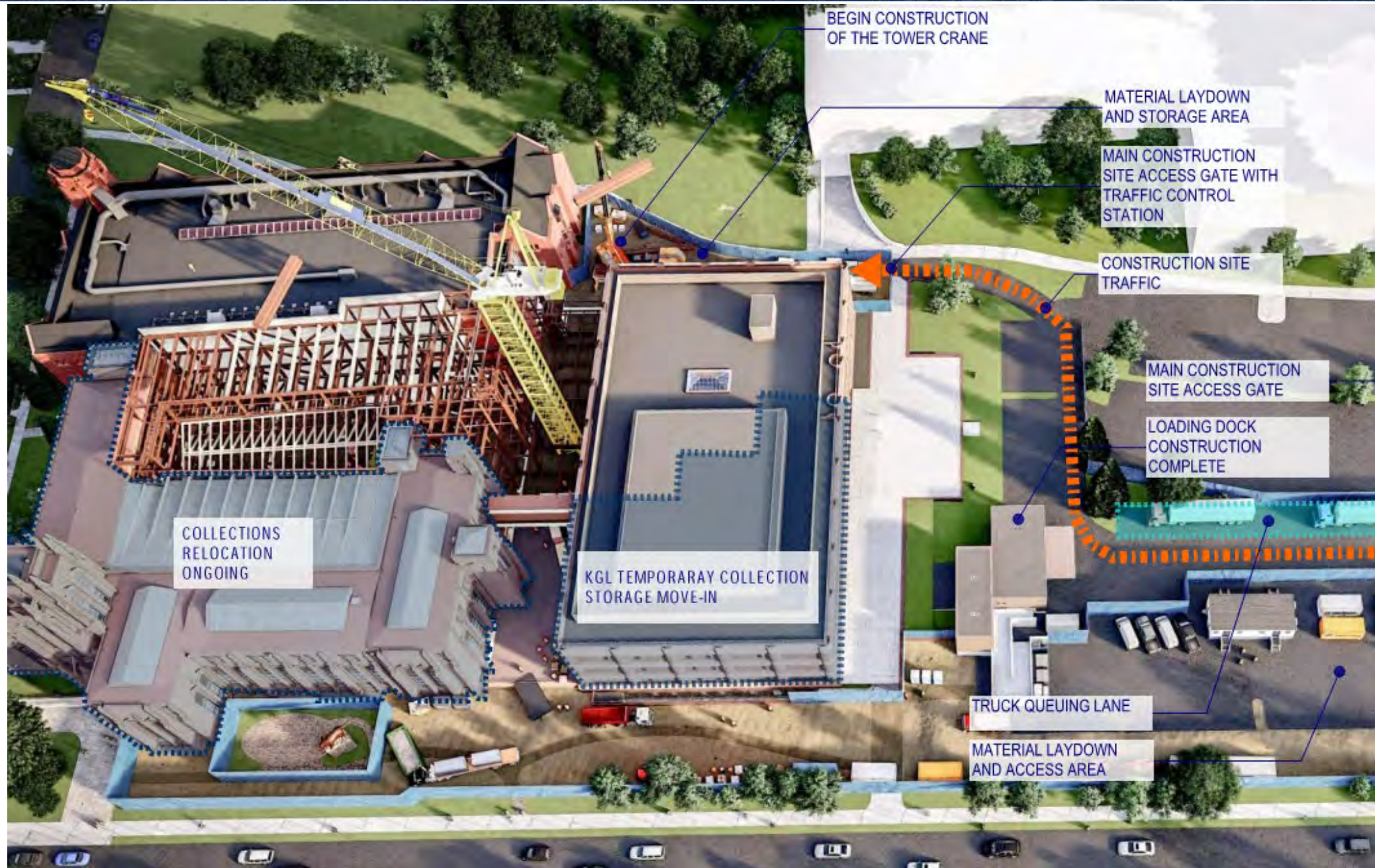

Kline Geology Laboratory (KGL) terrace



Kline Geology Laboratory (KGL) terrace



Sachem Lawn: site fencing December 2021

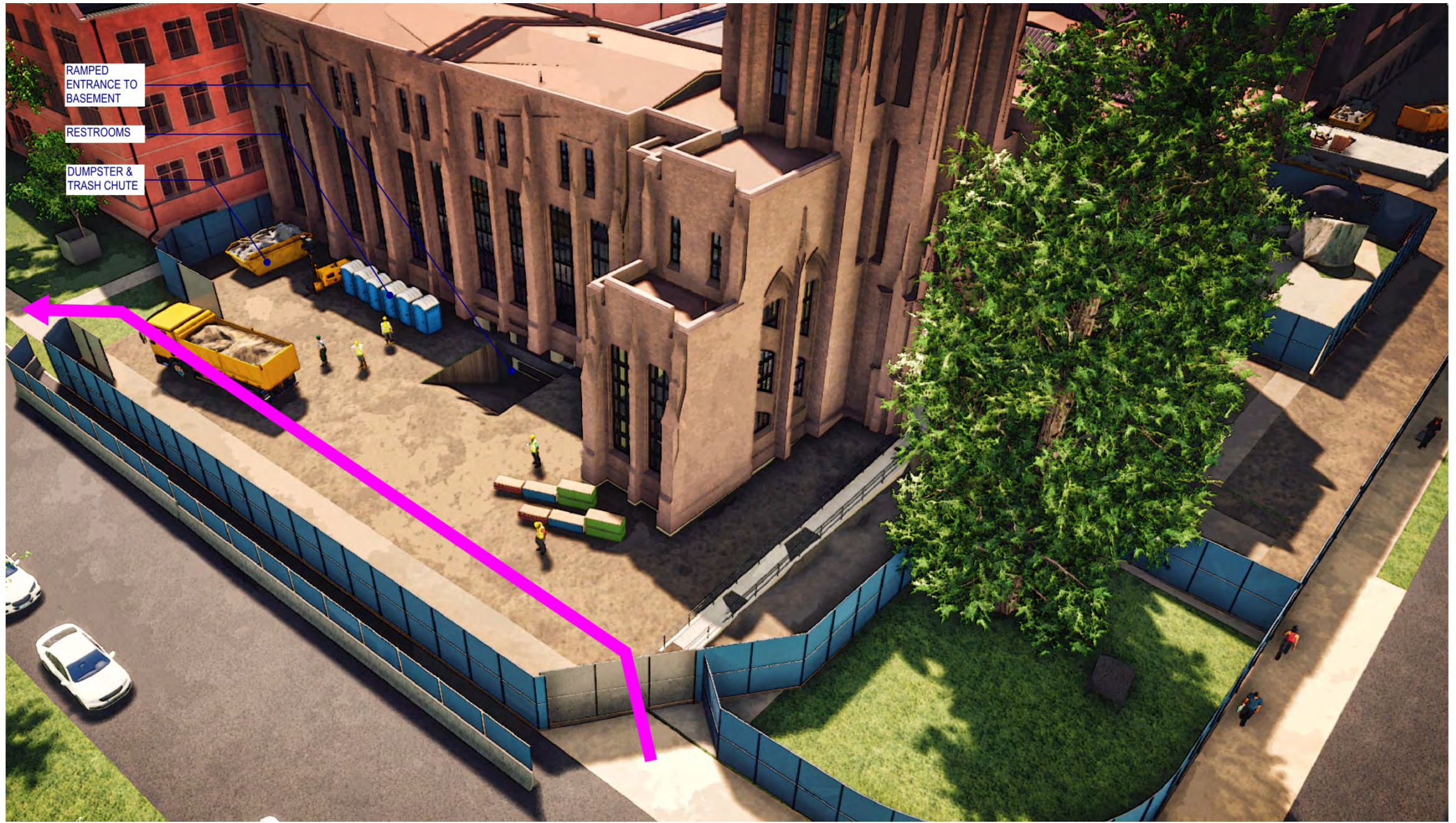

Tower crane



Peabody Museum new addition



Peabody Museum / KGL bridge demolition

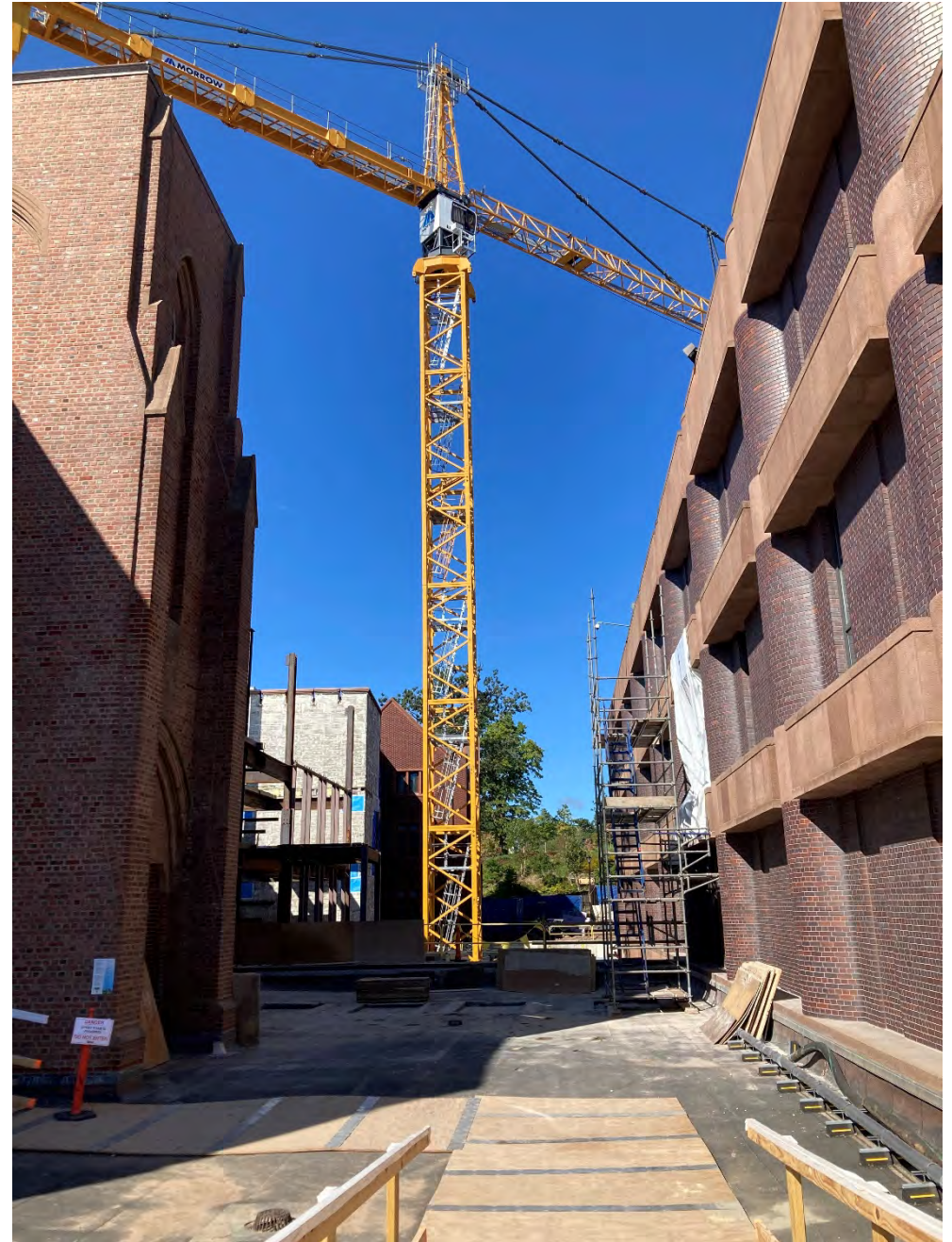

Peabody Museum courtyard rendering



Peabody Museum addition tower steel



Peabody Museum addition tower steel



New South
Entry into
KGL

Peabody Museum addition topping out: November 5, 2021

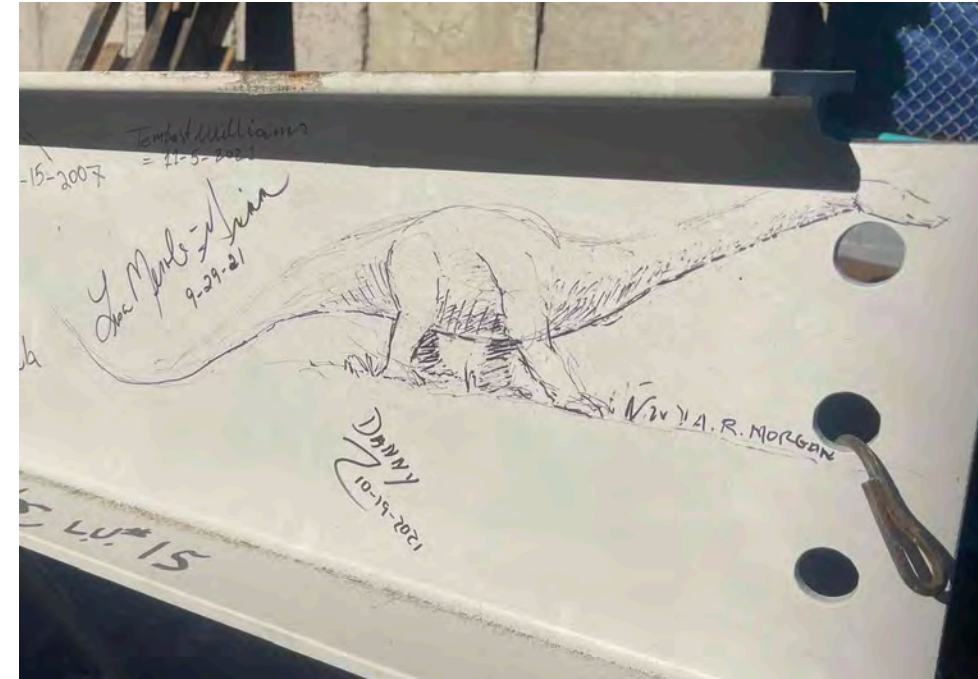

Peabody Museum addition topping out: November 5, 2021



Peabody Museum addition topping out: November 5, 2021

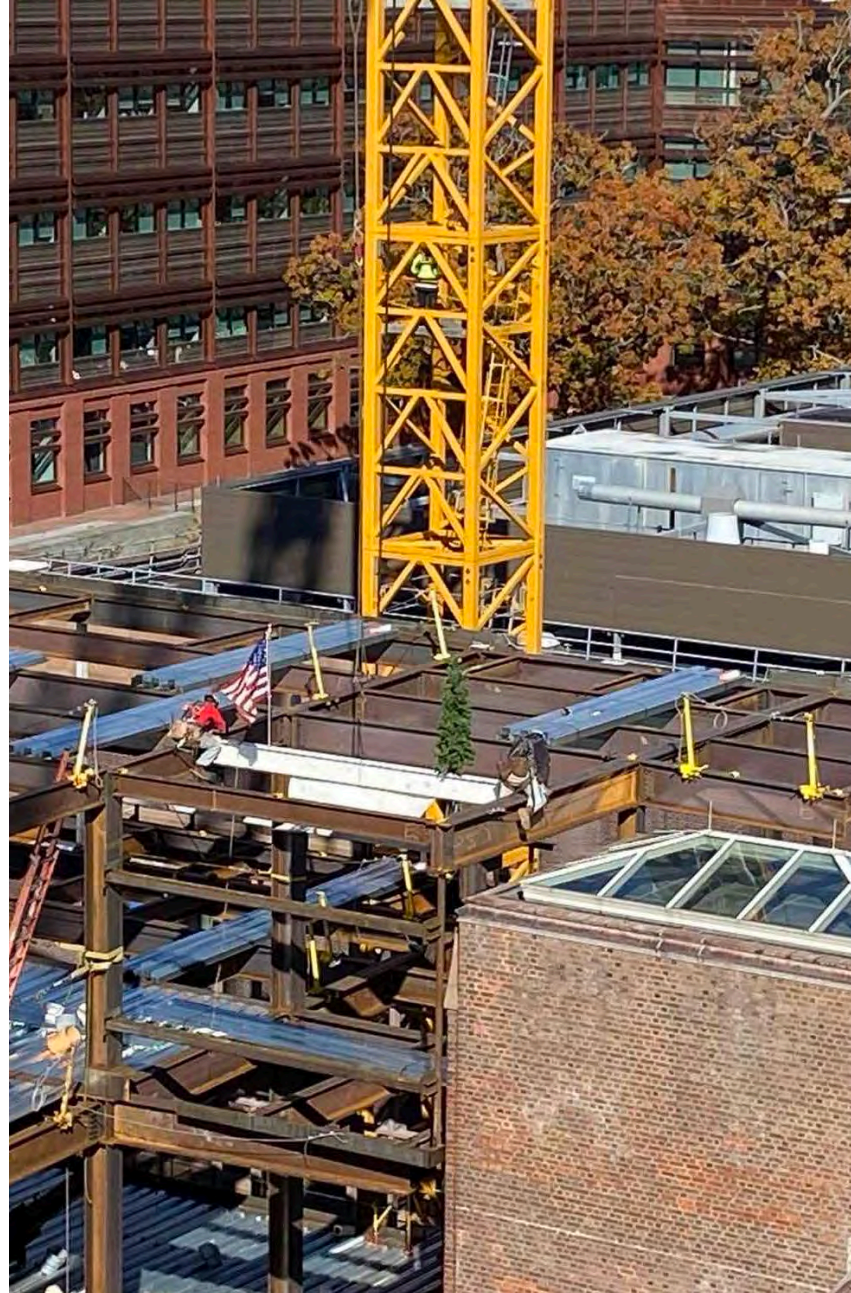

Signed beam in place at Peabody Museum



Peabody Museum window replacement

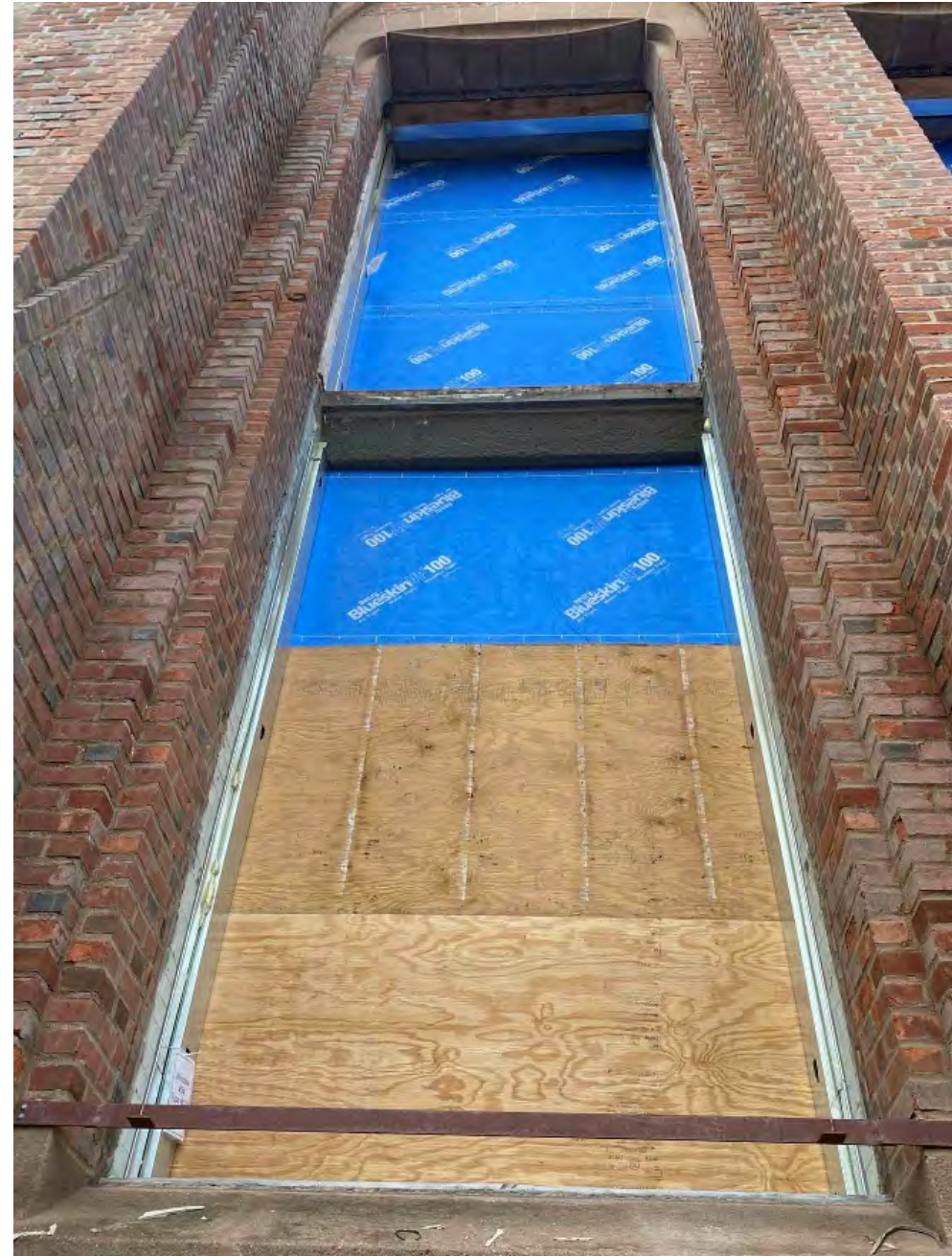
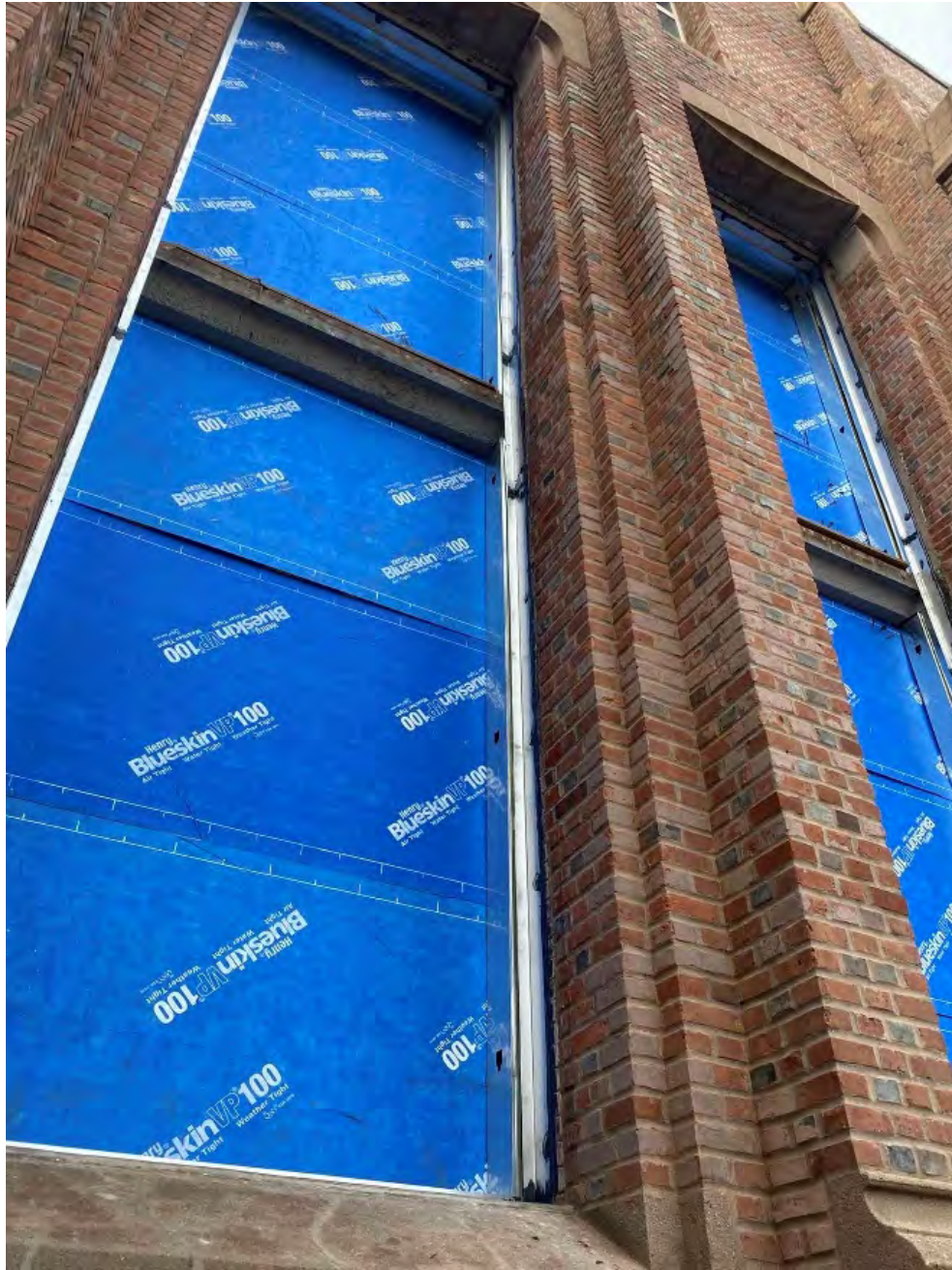

KGL code upgrade milestones

Construction milestones

- Work commences: 11/9/20
- Corridor ceiling removals: Complete
- Corridor flooring abatement: Complete
- Fire protection system installation: Complete
- Lab 113 and 120 renovations: Complete
- Men's restroom renovations: Complete
- Corridor finishes restoration: Complete
- KGL room 220 complete: 10/29/21
- KGL terrace complete: 10/29/21
- Atrium glass guardrail installations: 9/30/21–10/29/21
- Front entry stone replacement: 9/1/21–10/29/21
- Substantial completion: November 2021

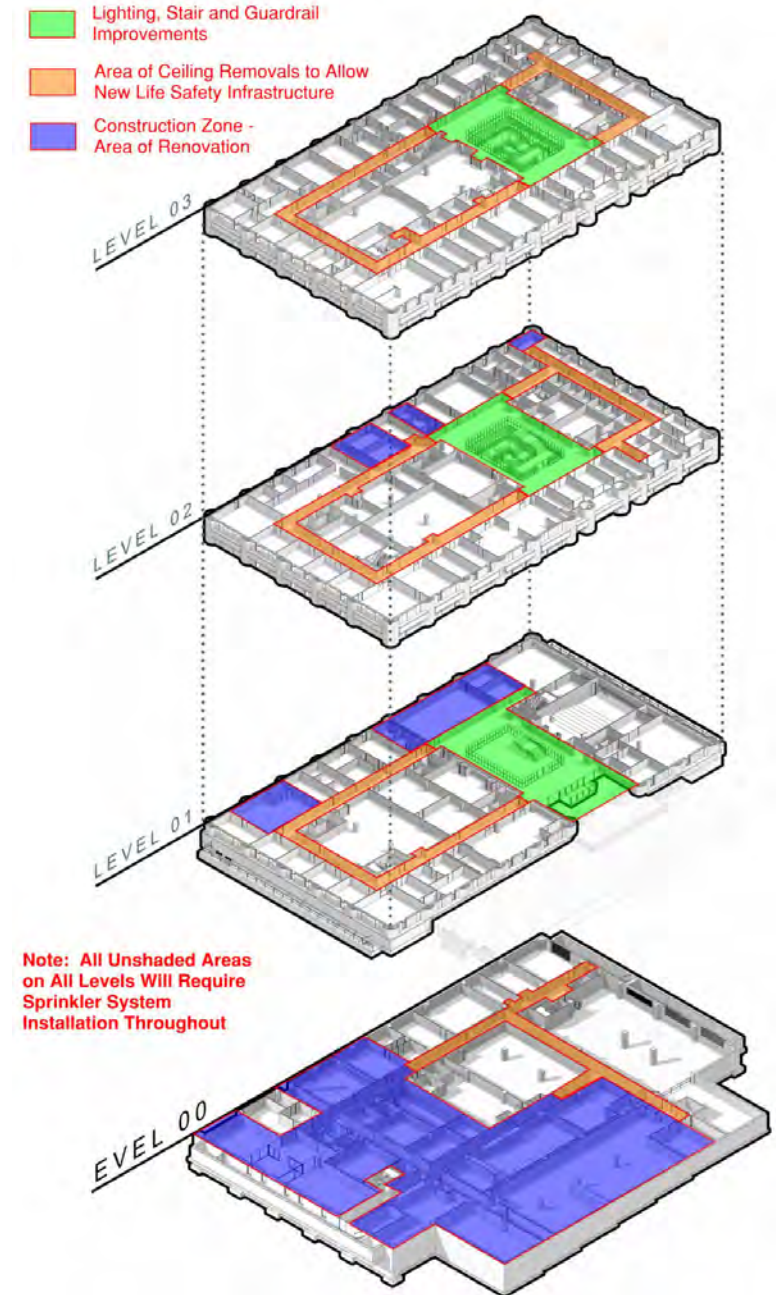

KGL code upgrades: room 220



KGL code upgrades: atrium upgrade

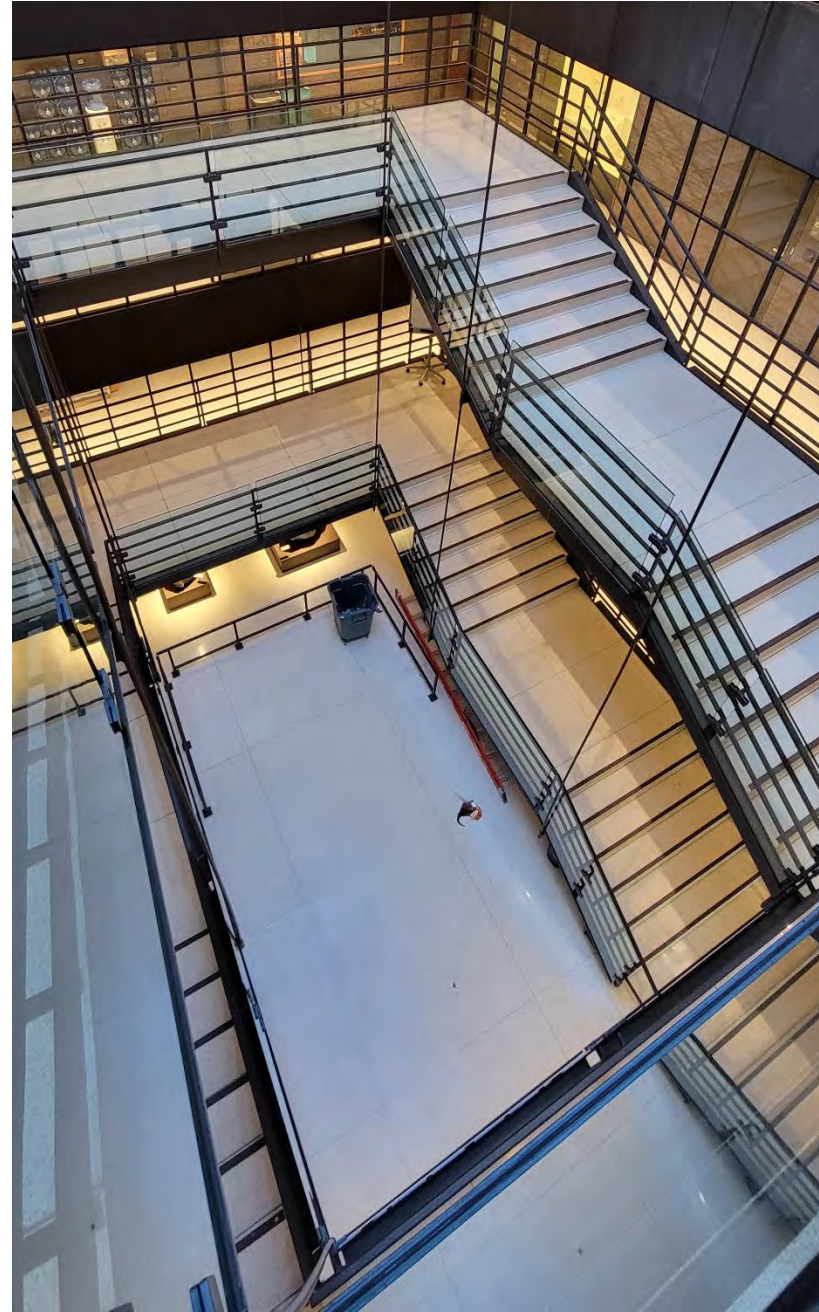

KGL code upgrades: atrium upgrade



Science Hill overall pedestrian routing

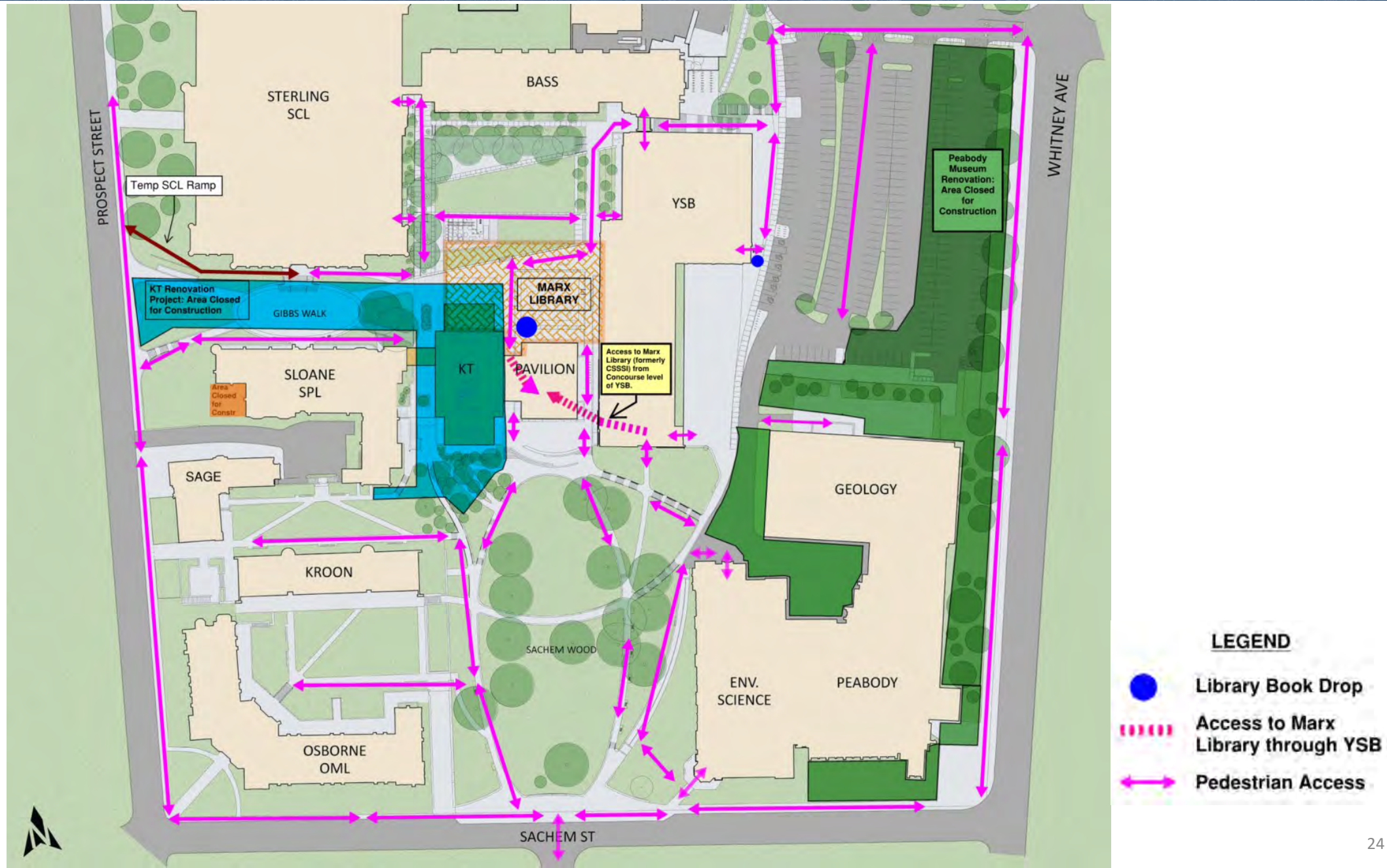

Peabody renovations and KGL code upgrades

Justin Pezzolesi

Senior Project Manager

justin.pezzolesi@yale.edu

Sheri Miller

Director of Planning and Project Management

sheri.miller@yale.edu

<https://sciencehillprojects.yale.edu/gallery/peabody-museum-renovation-addition>

<https://peabodyevolved.yale.edu/making-our-mark/>

MAKING OUR MARK
12.2.2021



Staff, curators, and project partners were invited to sign their name, leave a message in cuneiform, and/or draw a dinosaur, on the final steel beam of the Peabody addition.



Peabody Museum fun facts

- Approximately 1,200 tons of concrete and masonry debris has been removed from the project site and will be processed and repurposed for construction industry reuse.
- To date, 90% of all material waste leaving this project site has been diverted from landfills.
- Topping out milestone: Whatever the origins of the evergreen tree tradition on the last steel beam, today it signifies the safe completion of the framing of the structure, and a wish for continued good luck for the future of the building project— and its eventual occupants.

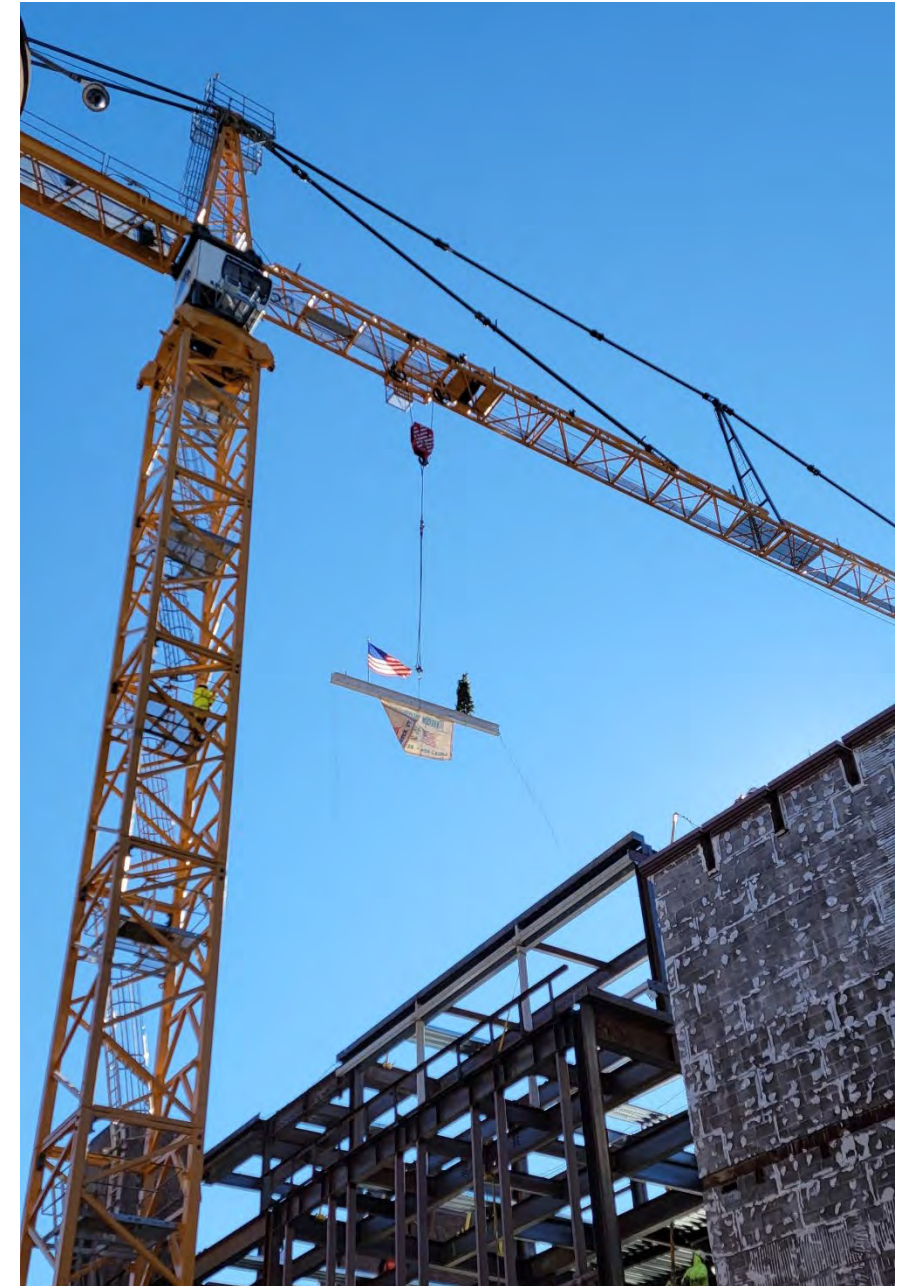

The background is a dark blue aerial photograph of a city street grid. A large, white, stylized question mark is superimposed over the map, centered horizontally and vertically. The question mark is composed of two main parts: a curved top and a vertical stem that ends in a small hook. The text "Questions?" is written in a white, sans-serif font, positioned to the right of the question mark's stem, overlapping the map background.

Questions?