

An aerial photograph of a city grid, likely New Haven, Connecticut, with a semi-transparent blue overlay. The grid consists of numerous rectangular blocks, streets, and building footprints. The text is overlaid on this image.

Peabody Renovation & Addition

Town Hall Meeting

August 6, 2020

Yale OFFICE OF FACILITIES

Peabody Museum Comprehensive Renovation

Peabody
EVOLVED

ENVISIONING YALE'S NEW HOME FOR NATURAL HISTORY



FIRST COMPREHENSIVE RENOVATION IN 90 YEARS

Following the Museum's sesquicentennial in 2016, we are pleased to announce a major renovation project that will reinvent the Peabody for the 21st century and beyond, further establishing the Museum as a home for cutting-edge research, extraordinary education, and breathtaking exhibitions. We invite you to explore this site to learn more, and to experience this incredible transformation with us.

[SEE OUR PLAN](#)

[PROJECT GOALS](#)

<https://peabodyevolved.yale.edu/>

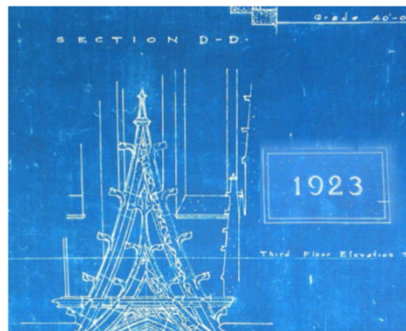

50% more **exhibition space**,

Increased **collections storage**
and **research facilities**
for Yale faculty and students

Museum classrooms
throughout the Peabody
for Yale University courses

A new **education center**
for the Museum's
public school programs

A **3-story central gallery**
to serve as the new
backbone of the Peabody,
and more!

Construction Milestones

- Mobilization: 9/14/20
- Start Survey Work: 9/21/20
- KGL Basement Renovations Begin: 9/21/20
- Addition Enabling Begins: 9/21/20
- Peabody Temp Protection and Enabling Begins: 10/15/20
- Peabody Loading Dock Closes: 12/31/20
- New Addition Begins: 1/4/21
- KGL Basement Complete: 4/2/21
- Loading Pavilion Complete: 5/11/21
- Peabody Renovation Begins: 6/25/21
- **Construction Project Complete: December 2022**
- **Exhibit Installation Begins: January 2023**

KGL & Peabody Project Existing Site



Yale Peabody Museum of Natural History
Additions and Renovations [Logistics Plan] - Existing Conditions

Peabody Project Complete



Yale Peabody Museum of Natural History
Additions and Renovations [Logistics Plan] - Project Complete

Lot 22 Site Logistics mid September 2020



KGL & Peabody Project Site Logistics Fall 2020



KGL & Peabody Project Site Logistics Fall 2020



10' wide
Pedestrian Access
to KGL Building
Entrance

KGL/Peabody/ESC Loading Dock Jan-Apr 2021



KGL/Peabody/ESC Loading Dock Jan-Apr 2021



Yale Peabody Museum
Additions and Renovations [Temporary Loading Dock at KGL]

Peabody Project Site Logistics Spring 2021



Yale Peabody Museum of Natural History
 Additions and Renovations [Logistics Plan] - Addition Superstructure & Renovation Begins



Peabody Project Site Logistics 6/21-3/22



Peabody Project Site Logistics 4/22-12/22

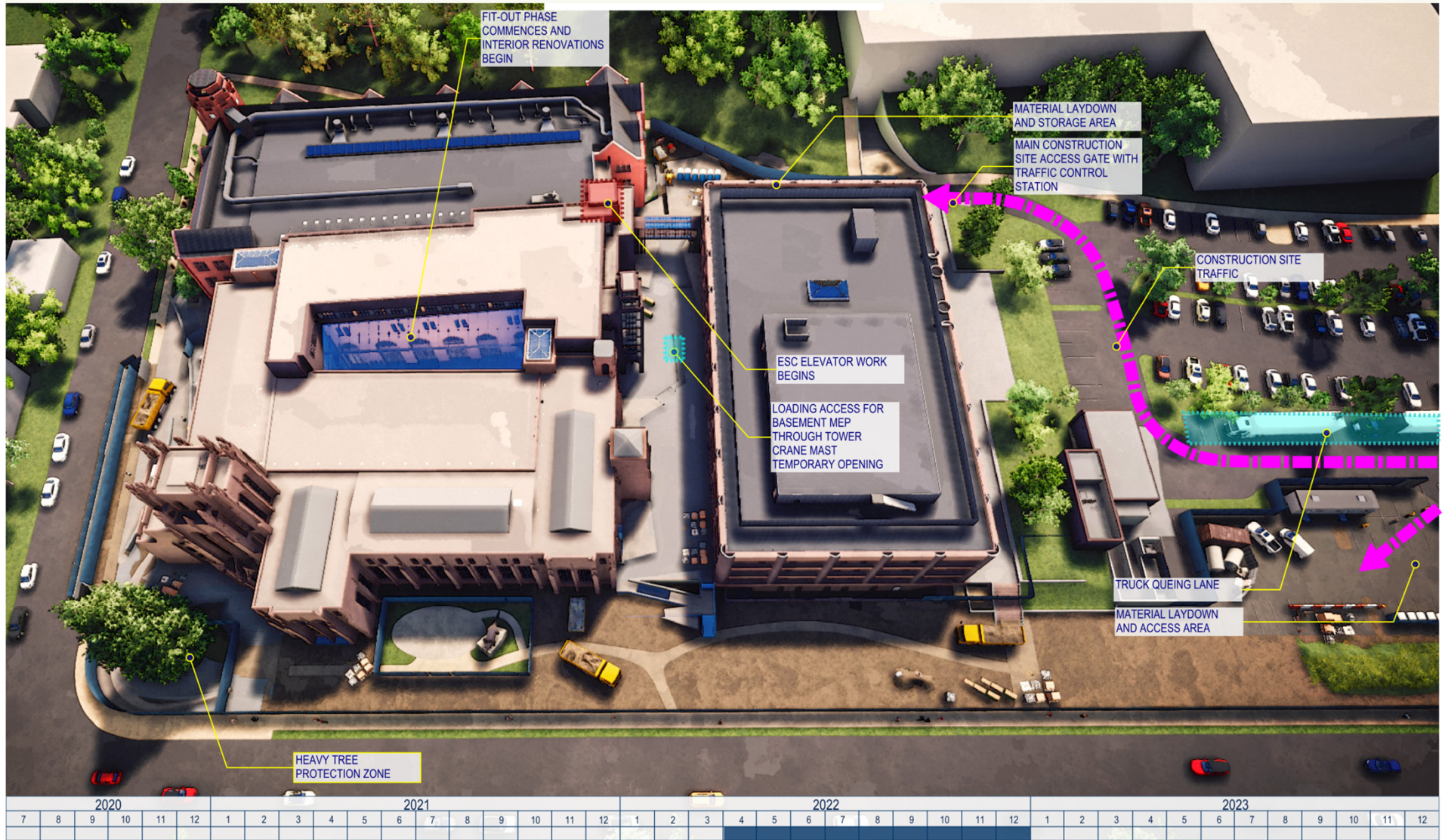

Yale Peabody Museum of Natural History
 Additions and Renovations [Logistics Plan] - Building Enclosure - Renovations Continue - Site Finishes Begin



Peabody Project Complete 12/22



Yale Peabody Museum of Natural History
Additions and Renovations [Logistics Plan] - Project Complete

Science Hill – Overall Pedestrian Routing

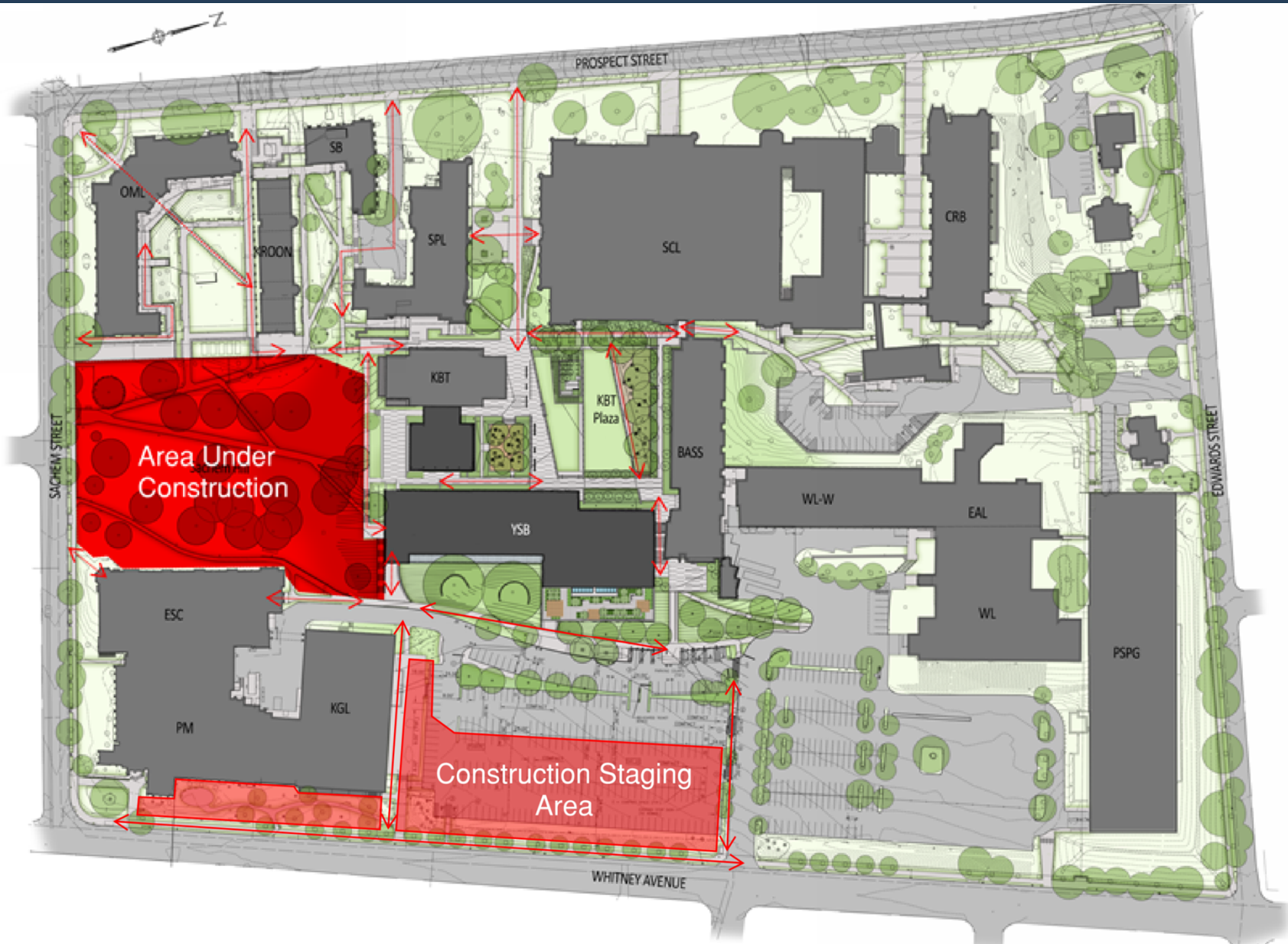

Sachem's Wood Pedestrian Routing September 2020

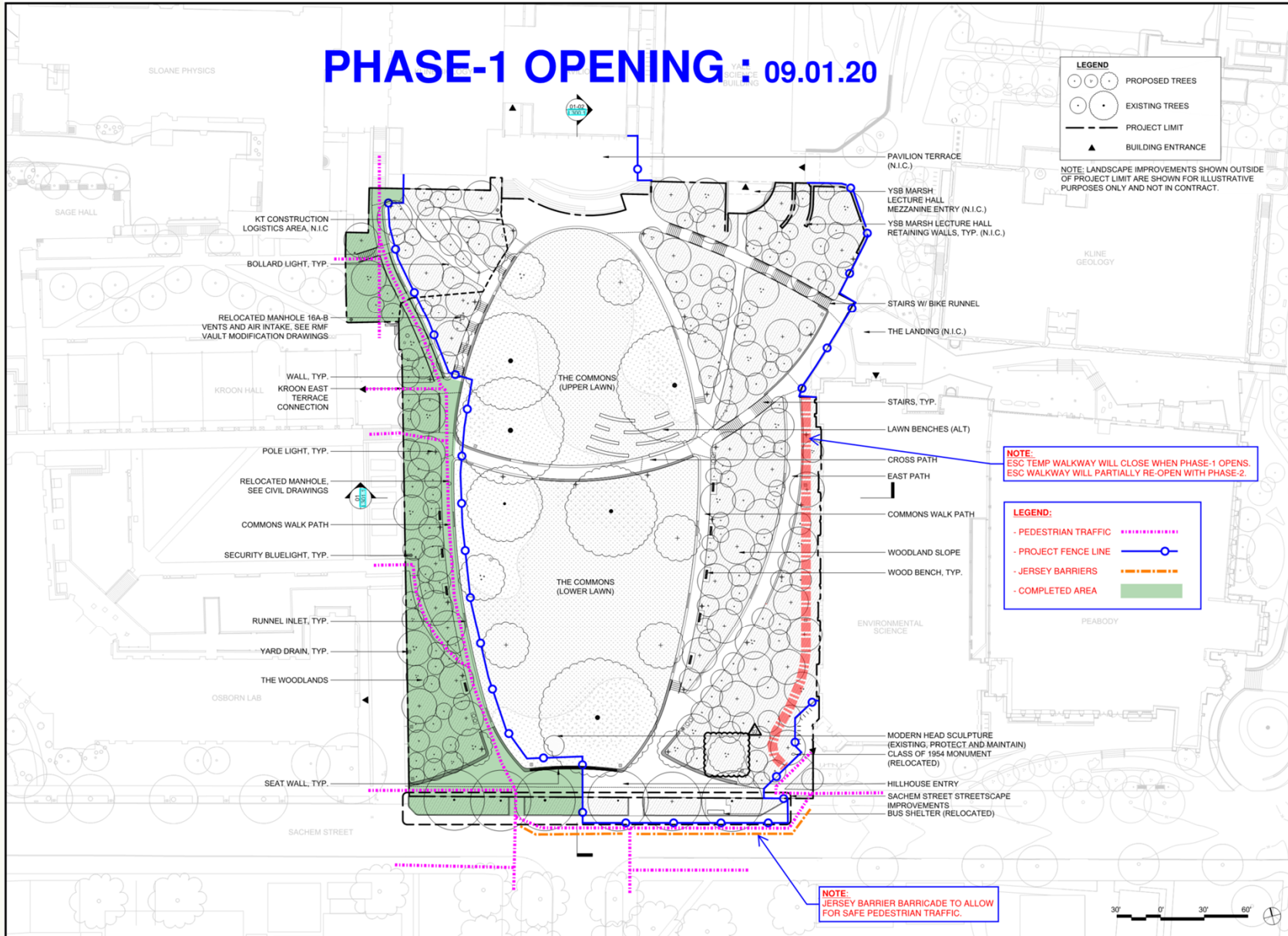

Sachem's Wood Pedestrian Routing October 2020

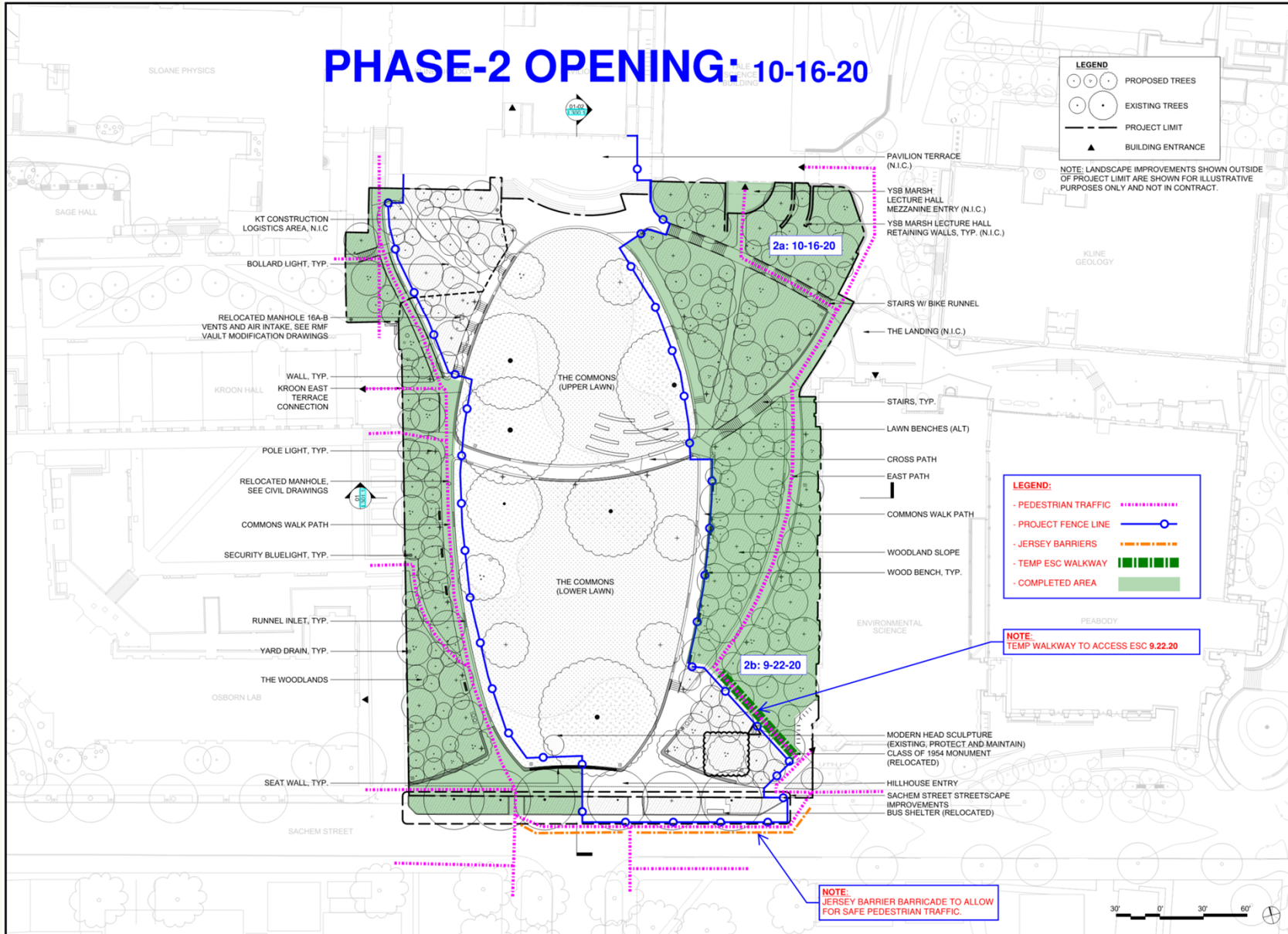

Get Construction Updates

Science Hill Projects

[Home](#) [Town Hall Meetings](#) [Maps & Plans](#)

[HOME](#) > [GALLERIES](#) > [PEABODY MUSEUM RENOVATION & ADDITION](#)



Rendering: Future Whitney Avenue and Sachem Street entrances.

Peabody Museum Renovation & Addition:

87,000 gross square foot renovation to update museum exhibit spaces, collections preparation, and object study. A 66,000 gross square foot addition will provide additional space, a central atrium, and cafe.

Construction Schedule:

~~May 2020 – December 2022~~

September 2020 – December 2022

Impact:

- Peabody Museum will be closed, including portions of parking lot 22 (visitor lot).
- The Sachem and Whitney sidewalks will remain open through 2020, as construction progresses required sidewalk closures will be posted.
- Anticipated disruptions include noise, dust, and vibration.

Get Science Hill Project Updates

Name

Email Address *

Affiliation *

- Faculty
- Staff
- Student

CAPTCHA

This question is for testing whether or not you are a human visitor and to prevent automated spam submissions.

I'm not a robot



reCAPTCHA

Privacy - Terms

SUBMIT

Questions & Contacts

Peabody Renovations

<https://sciencehillprojects.yale.edu/gallery/peabody-museum-renovation-addition>

Justin Pezzolesi

Senior Project Manager

justin.pezzolesi@yale.edu

KGL Code Upgrades

Mark Veroneau

Associate Project Manager

mark.veroneau@yale.edu

Sheri Miller

Director of Planning & Project Management

sheri.miller@yale.edu

An aerial photograph of a city grid, likely New Haven, Connecticut, with a semi-transparent blue overlay. The grid consists of numerous rectangular blocks, streets, and building footprints. The text is overlaid on this image.

Peabody Renovation & Addition

Town Hall Meeting

August 6, 2020

Yale OFFICE OF FACILITIES