



# Yale Science Building

## Town Hall Meeting

March 1, 2017



# Project Site Logistics through April

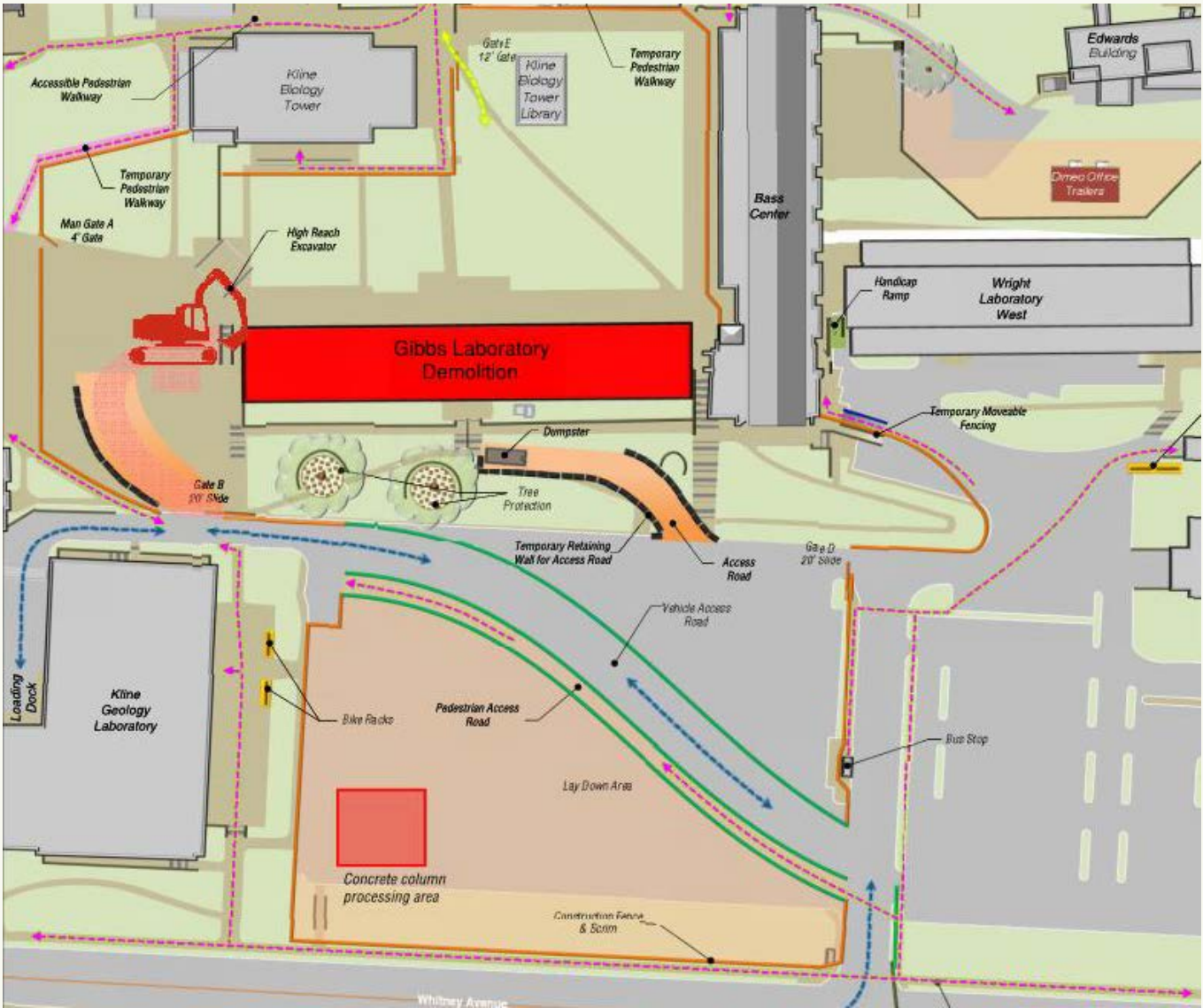



# Project Site Logistics through April at Whitney



# Project Site Logistics Beginning May 2017

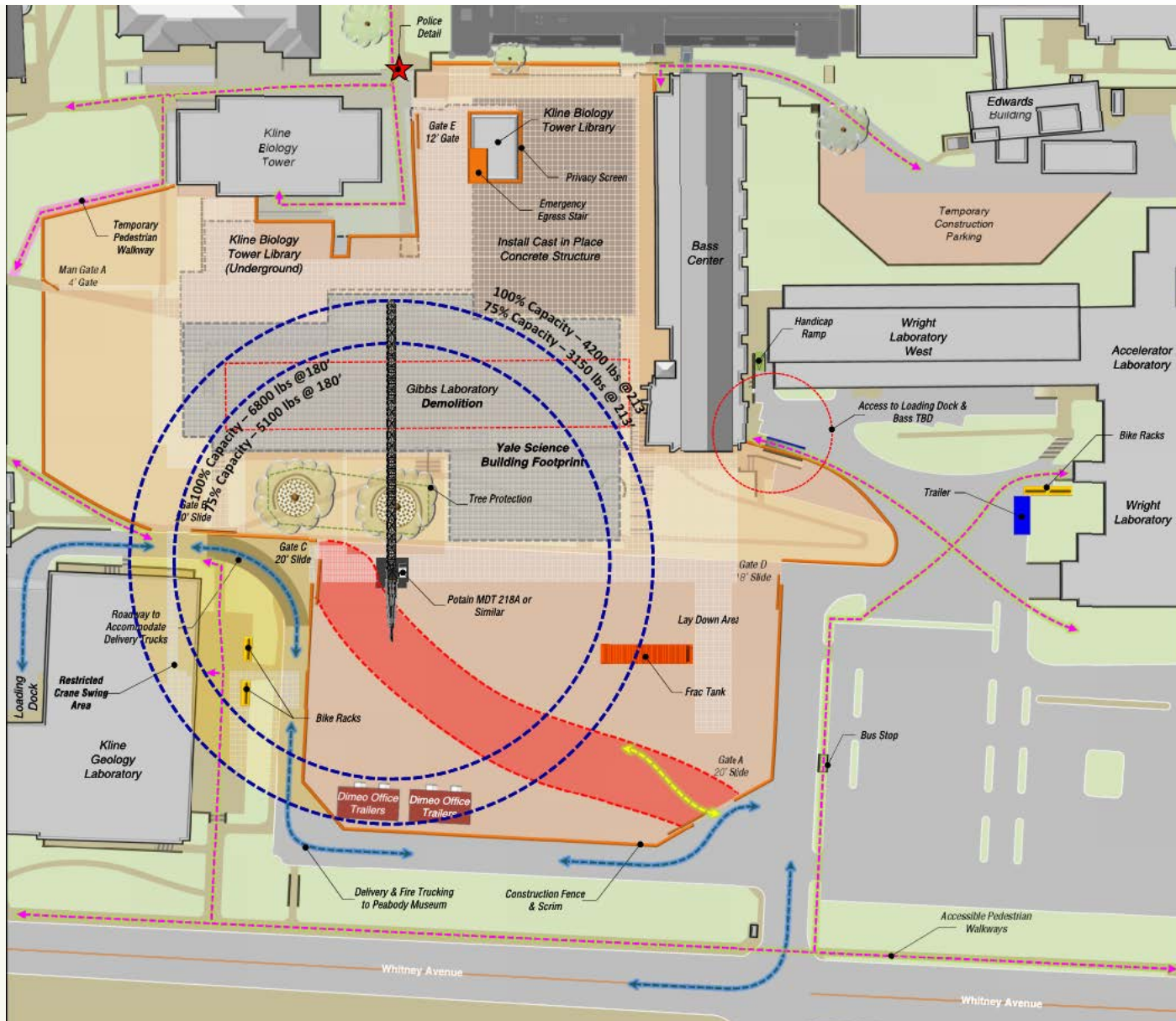

# Project Schedule

- Gibbs structural demolition – first week of March
  - Bass electrical shutdown date to be determined probably end of March or in April
  - Site excavation for new building begins mid May
- 
- Dates are weather permitting and subject to change
  - Noise and vibration impacts will be minimized by taking the structure down piece by piece, monitoring vibration throughout science hill, no blasting.



# Pedestrian Access Paths

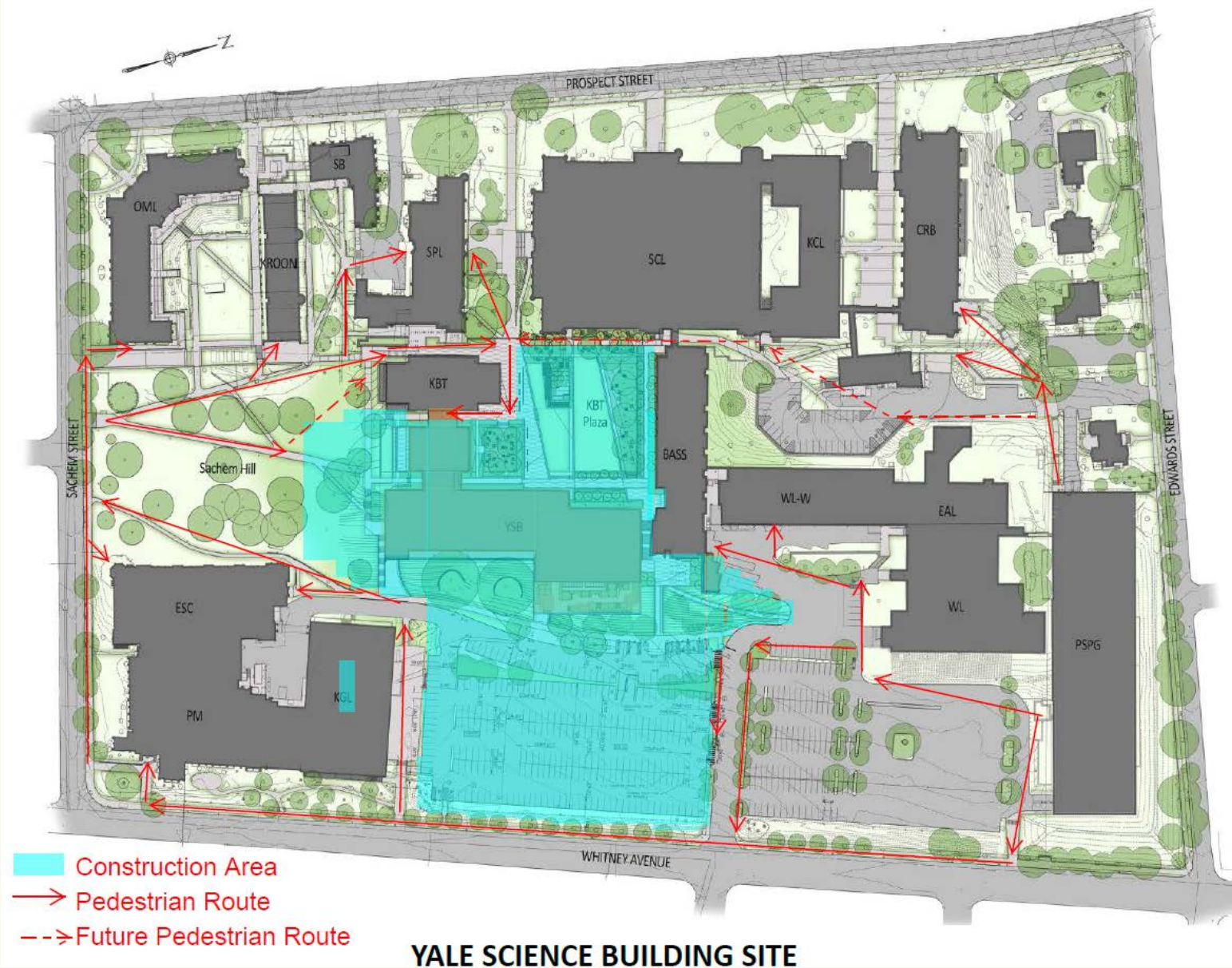

# Get YSB Construction Updates

## Yale Science Building

[Home](#) [About the Project](#) [Construction Impact](#) [Project Schedule](#)

HOME > NEWS



### YSB Construction Commences with Ribbon Cutting Ceremony

February 28, 2017

In observation of the demolition of J.W. Gibbs Laboratory and the beginning of construction of Yale Science Building, a ribbon-cutting ceremony was held on February 21. Read...

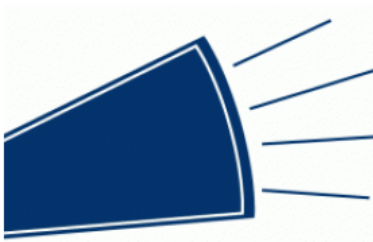

### YSB Town Hall: March 1

February 17, 2017

Please join the YSB project team for an informational Town Hall Meeting on Wednesday, March 1 at 3pm in Sloane Physics Lab room 59. We will update the Yale Community on...

### Get YSB Construction Updates

**Name**

Sheri Miller

**Email Address \***

sheri.miller@yale.edu

**Affiliation \***

- Faculty
- Staff
- Student

SUBMIT

# Questions & Contacts

Visit the YSB project website at

<http://yalesciencebuilding.yale.edu/>

Sheri Miller

Associate Director Project Management & Construction

Yale University Office of Facilities

[sheri.miller@yale.edu](mailto:sheri.miller@yale.edu)